

PLAN SHOWING THE PROPOSED RESIDENTIAL BUILDING AT PLOT NO 450 PART R.S. NO 418 PART SHANMUGAM SALAI K.K. NAGAR DN. NO 114(OLD) SCALE: 1"=8'-0"

SPECIFICATION:
 Broken stone jelly concrete to em 1:4:8 for foundation. stack brick work in em 1:6 for foundation & superstructure. r.c.c. column, beam, lintel, roof slab etc in c.c. 1:2:4 with centering and reinforcement. plastering with em 1:4 12mm thick. colour washing two coats over a coat of white wash. painting two coats over a coat of primer. weathering course with flat tiles. mosaic flooring with colour tiles.

JOINERY:
 O FLUSH DOOR 3'-3" x 7'-0" (1.0 x 2.12)
 D1 - DO - 3'-0" x 7'-0" (0.91 x 2.12)
 D2 - DO - 2'-6" x 6'-0" (0.75 x 1.82)
 W GLA. WINDOW 6'-0" x 4'-6" (1.83 x 1.35)
 W1 - DO - 5'-0" x 4'-6" (1.52 x 1.35)
 W2 - DO - 4'-0" x 4'-6" (1.21 x 1.35)
 V VENTILATOR 3'-0" x 2'-6" (0.91 x 0.75)

EXG. WORK PRD. WORK
 ROAD BOUNDARY

B. S. Radhakrishnan
B.S. RADHAKRISHNAN
 CONSULTING CIVIL ENGINEER
 LICENSED SURVEYOR CLASS-I
 CORPORATION OF MADRAS.
 REGD. No 120
 NO. 2, SIXTH STREET, TANSI NAGAR,
 VELACHERY, MADRAS.
LICENSED SURVEYOR

[Signature]
 C O N T R O L L E R

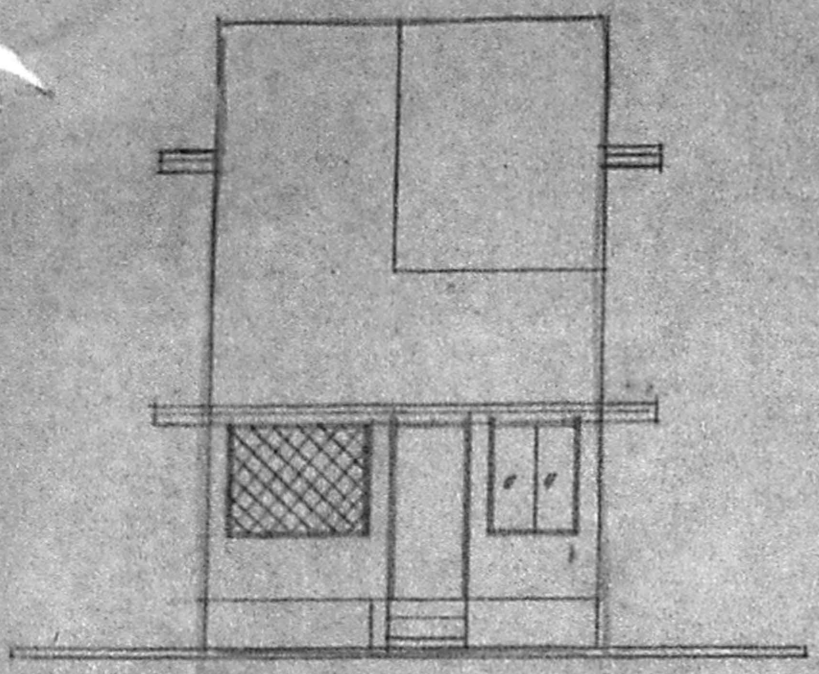

FRONT ELEVATION
 26'-0"
 5'-0" 6'-9" 3'-0" 4'-0" 5'-0"
 1/2 1/2

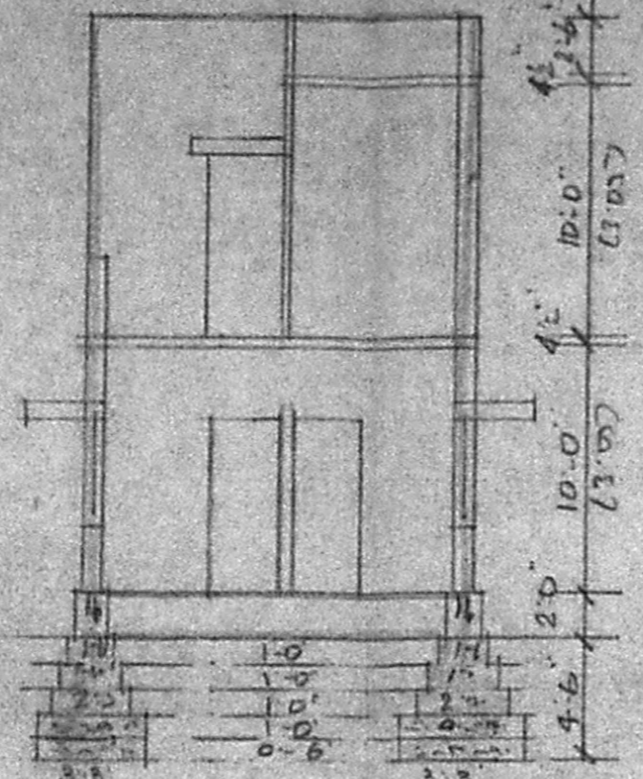

SECTION ON AB

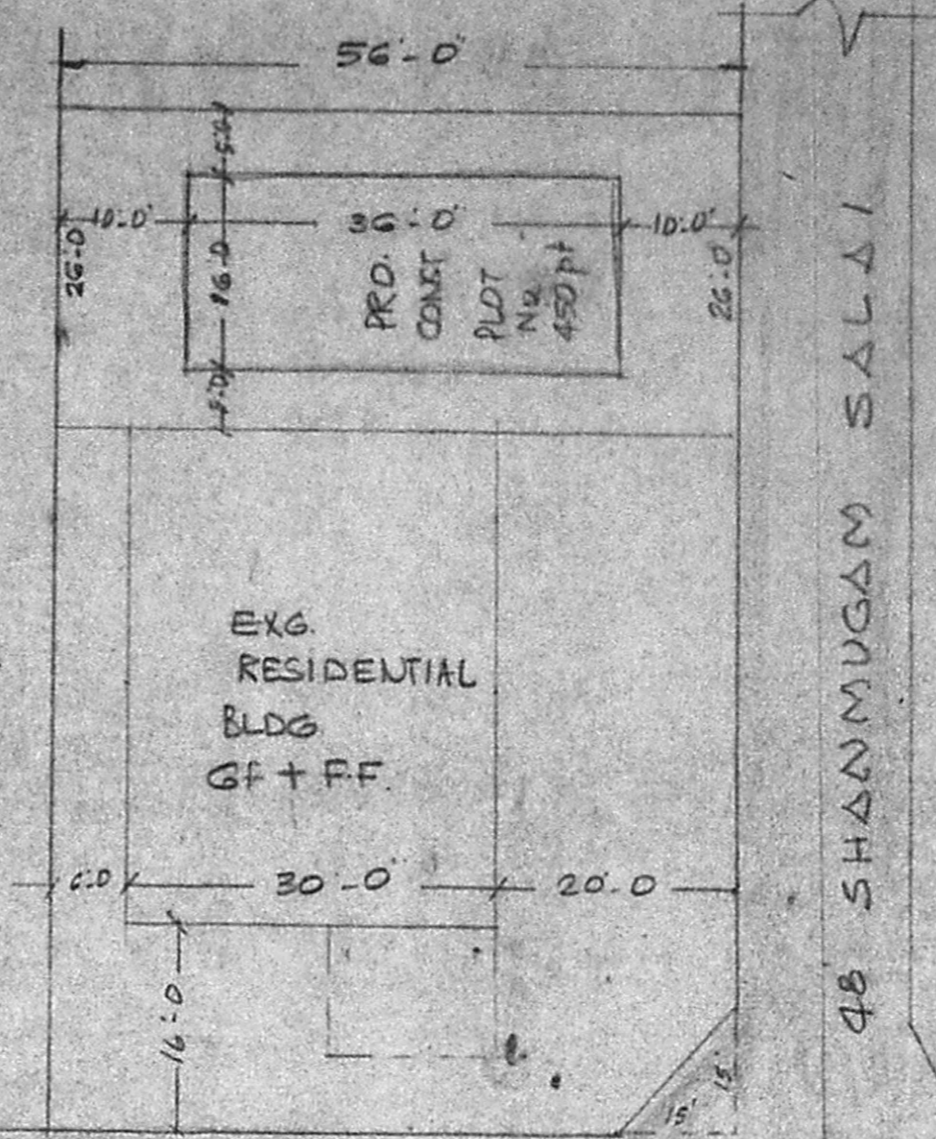

SITE PLAN WITH RESIDUAL PLOT DETAILS
 SCALE: 1"=16'-0"

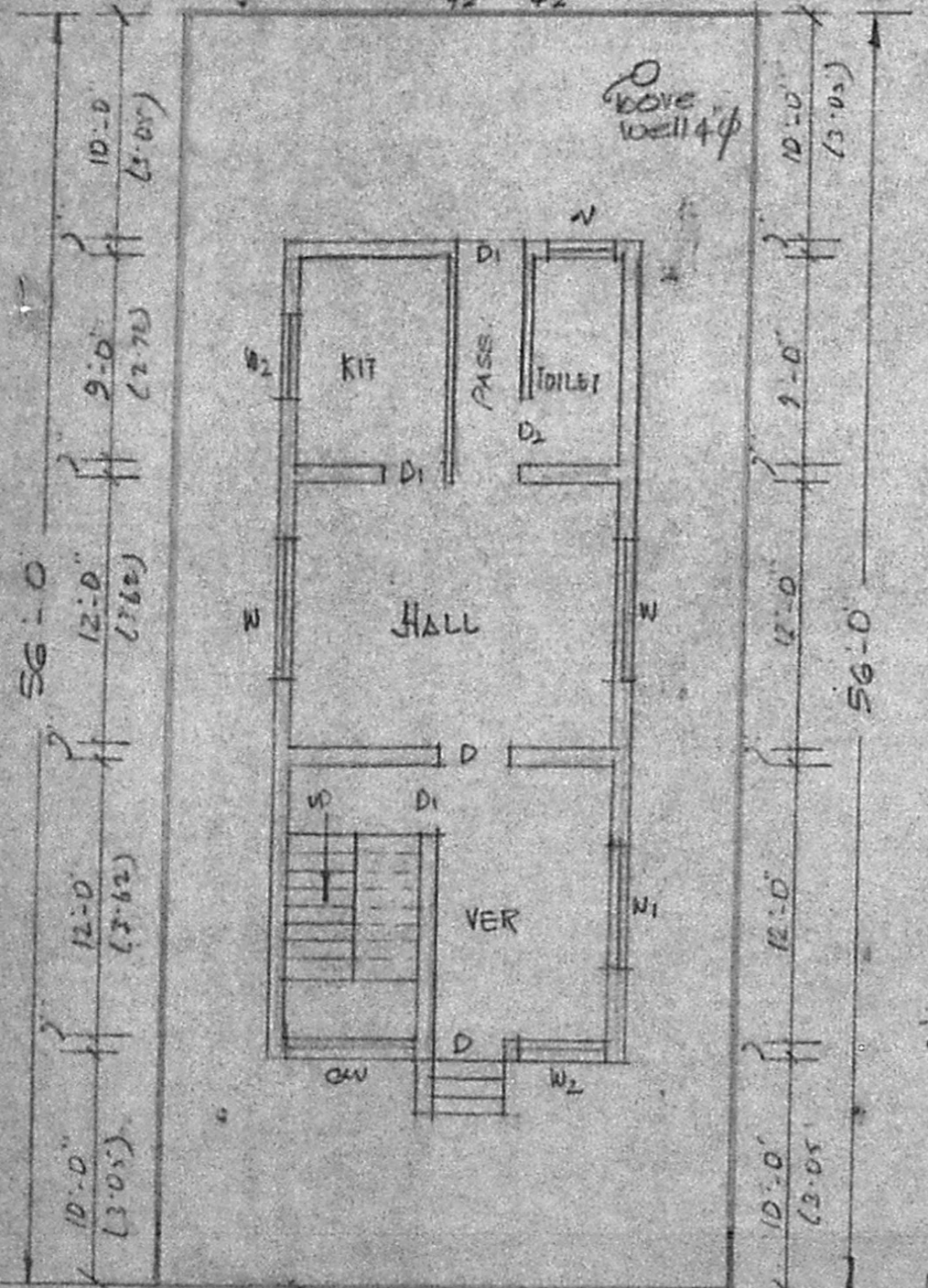

48 SHANMUGAM SALAI
 GROUND FLOOR / SITE PLAN

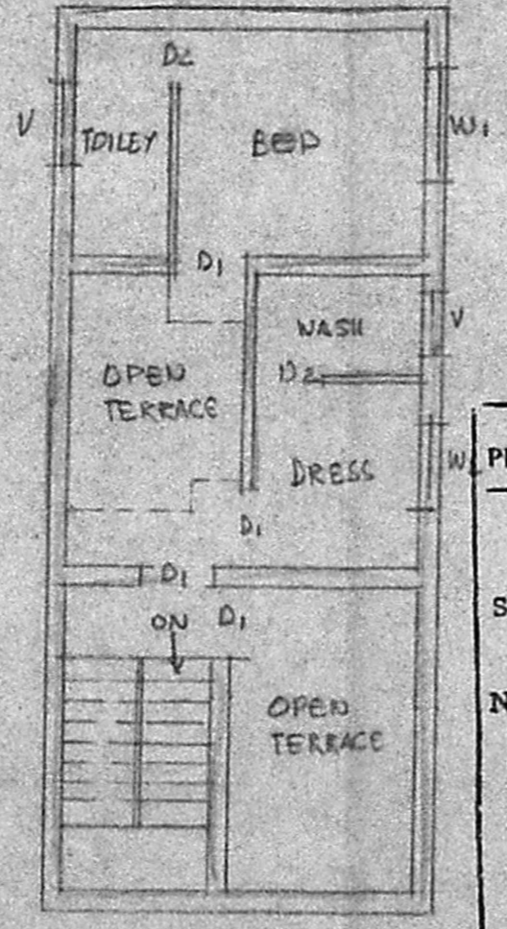

FIRST FLOOR

Planning Permit No. A/10/92
APPROVED
 SUBJECT TO THE CONDITIONS IN THIS OFFICE LETTER.
 No. A2/740/91 Date 7-1-92.
 o/c *[Signature]*
 FOR MEMBER SECRETARY
 MADRAS METROPOLITAN
 DEVELOPMENT AUTHORITY
 MADRAS - 600 008.

Subject to condition with a disclaimer for Residual Plot and building therein.
 1198.

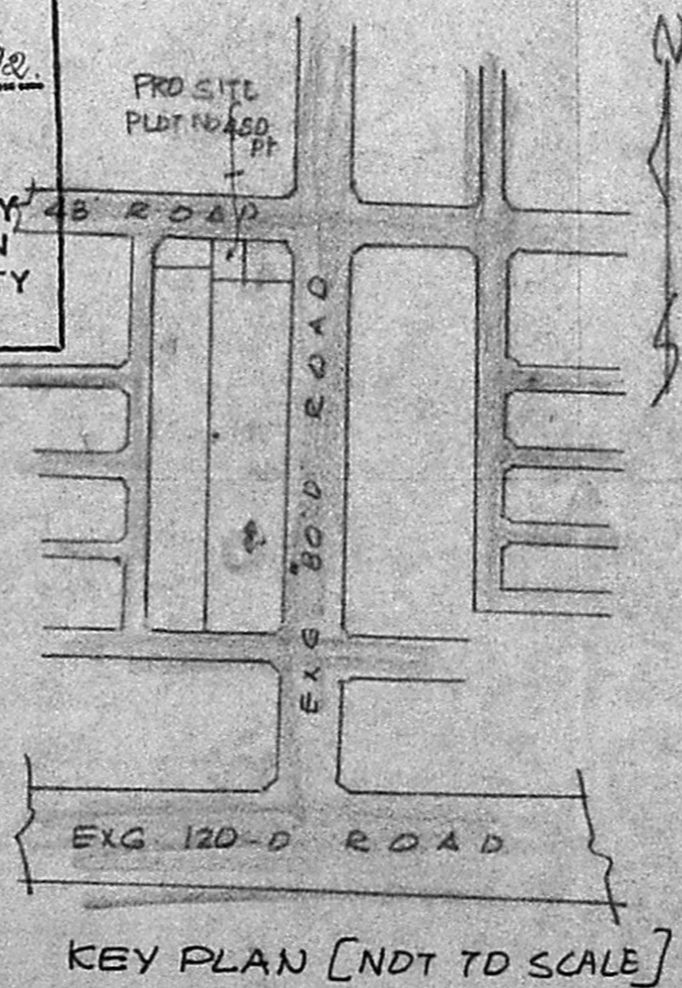

KEY PLAN [NOT TO SCALE]